

Name _____

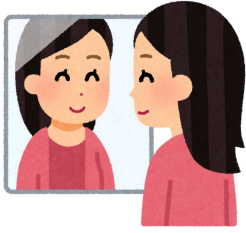

Simile Self-Portrait



Directions: Using descriptive words, fill in the blanks below to describe yourself with similes. Then draw a self-portrait in the box below.

My hair is _____ like _____.

My hands are _____ like _____.

My feet are _____ like _____.

My eyes are _____ as _____.

My face is _____ as _____.

My hands are _____ like _____.

